

BOUWEN VAN EEN HALF-OPEN BEBOUWING

Bouwaanvraag

Opdrachtgever : Tilbo Construct bvba
 Visvangststraat 56
 3582 BERINGEN

DATUM: 22/10/2014













BA1

Bouwperceel : Elkenstraat Lot 23
 3580 BERINGEN
 Afd. 1, Ste. A, nr 571t/dl

Wijzigingen :

Referentie : Tilbo/REFBA2b

Inhoud :

Liggingsplan	1/20000	
Omgevingsplan	1/2500	
Inplanting	1/250	
Riolering	1/50	
Fundering	1/50	
Kelder	1/50	
Gelijkvloers	1/50	
Verdieping	1/50	
Legende		
Gevels	1/50	
Snedes	1/50	
Terreinprofiel	1/250	

ARCHITECT _____
MARLEEN VERCAMMEN

Kempische Steenweg 414
 3500 HASSELT

Tel. 011/764 197
 GSM. 0479/351 360
 Email. M.Vercammen@Telenet.be

De bouwheer :	De architect :	De aannemer :	Bladnummer :
			1 1

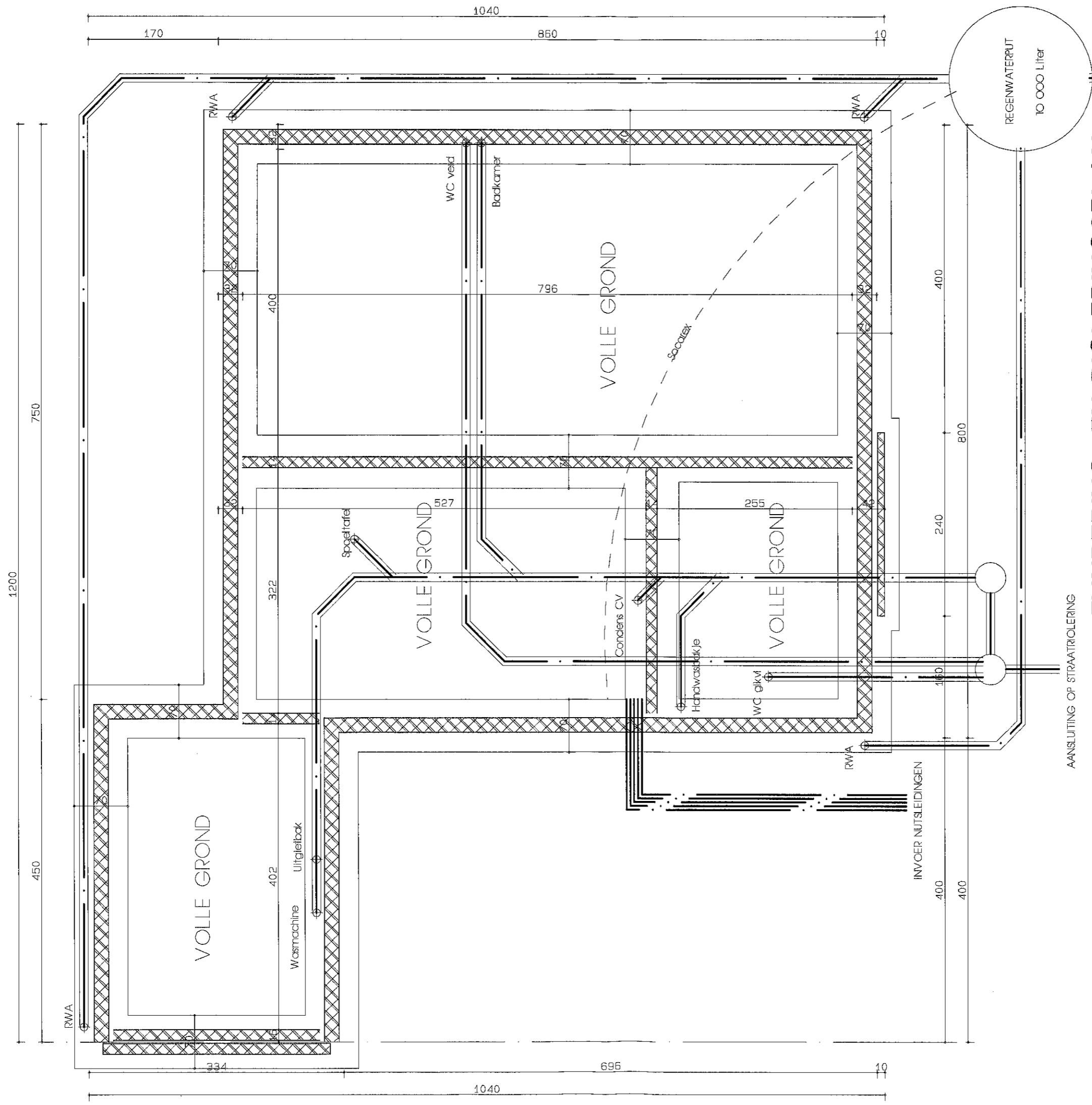

AANSLUITING OP STRAATRIOLERING

FUNDERING- EN RIOLERINGSPUN

INFLTRATIE
1,88 m²

OVERLOOP NAAR STRAATRIOLERING

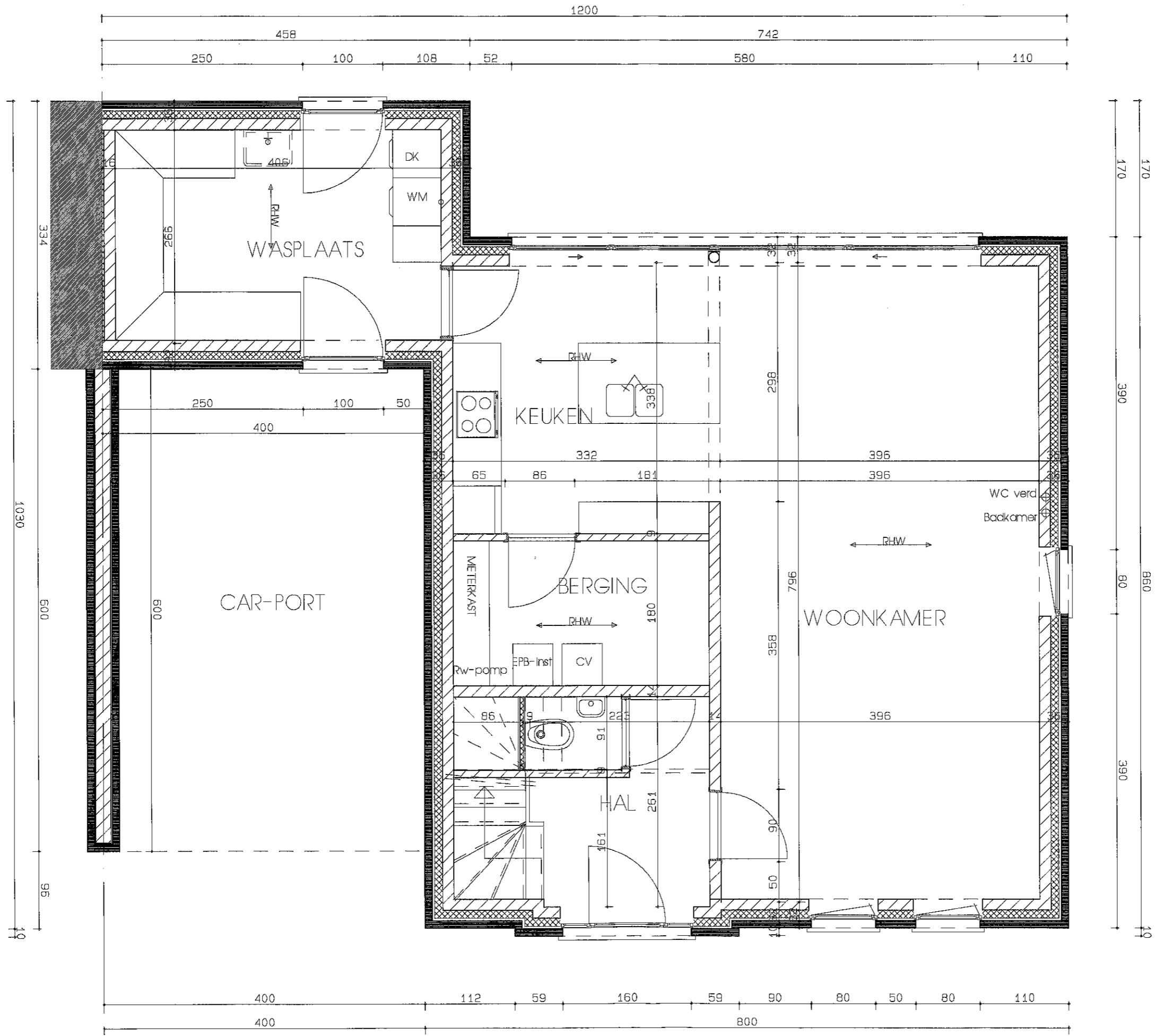

GRONDPLAN

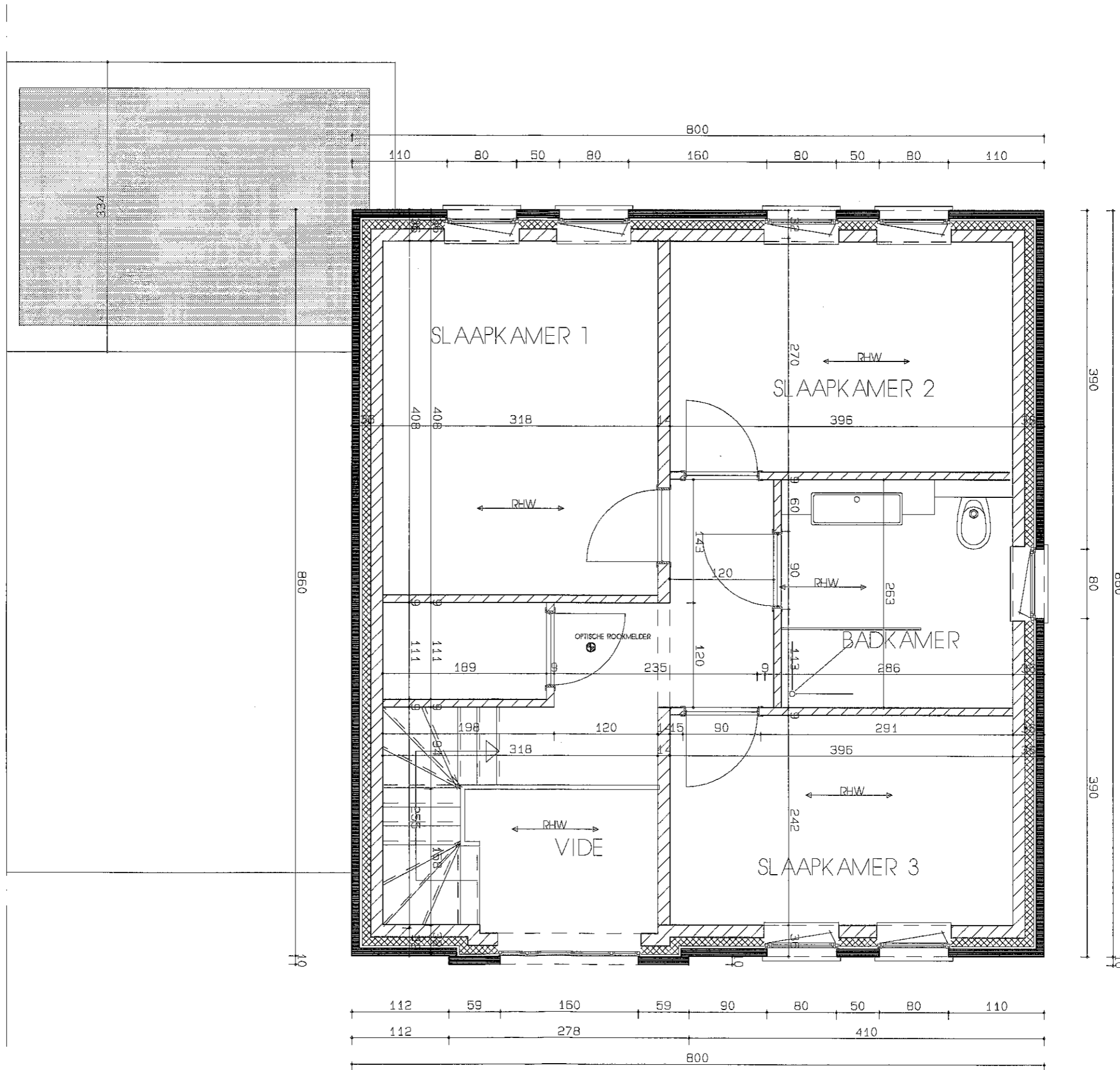

VERDIEPING

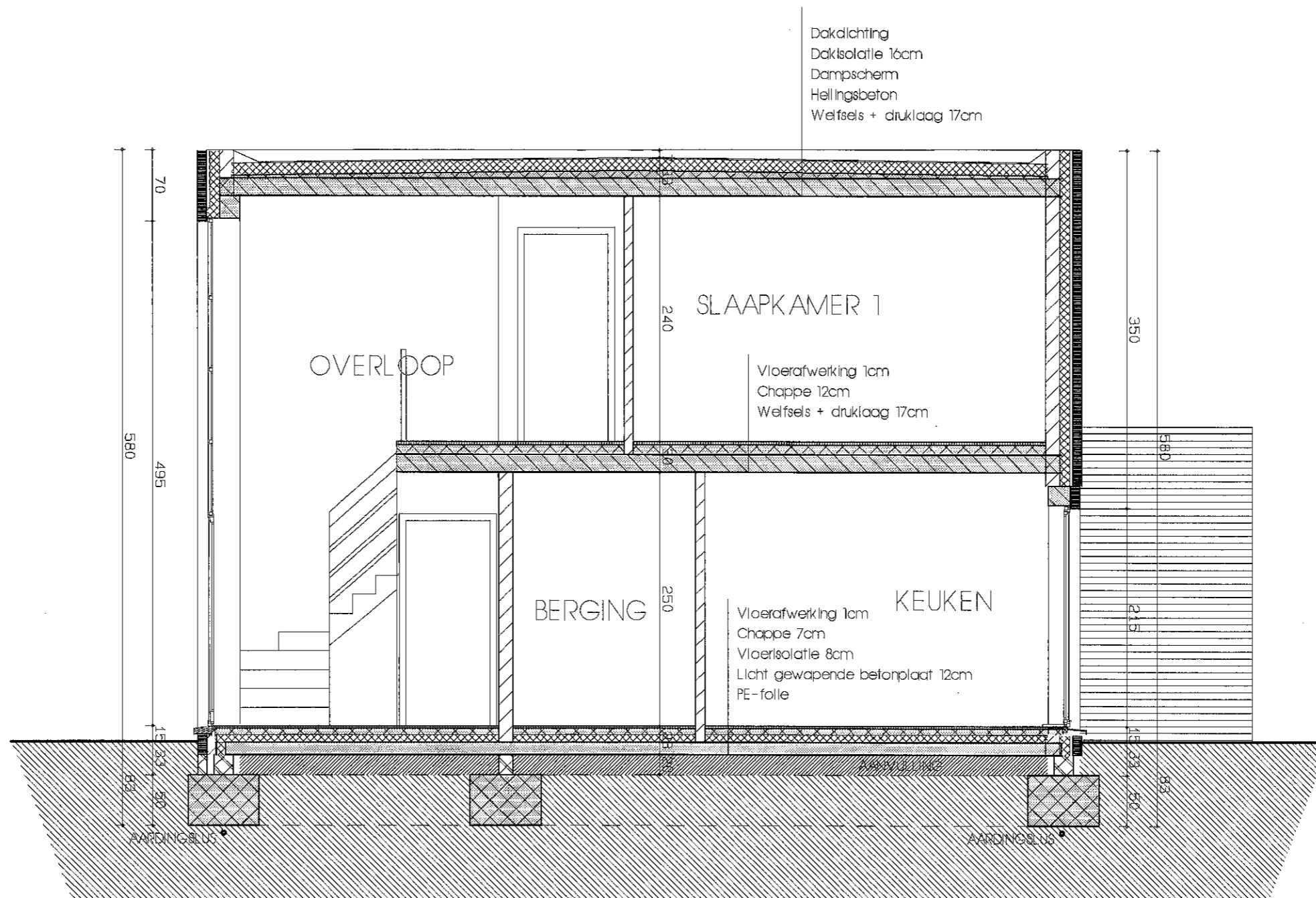

DOORSNEDE

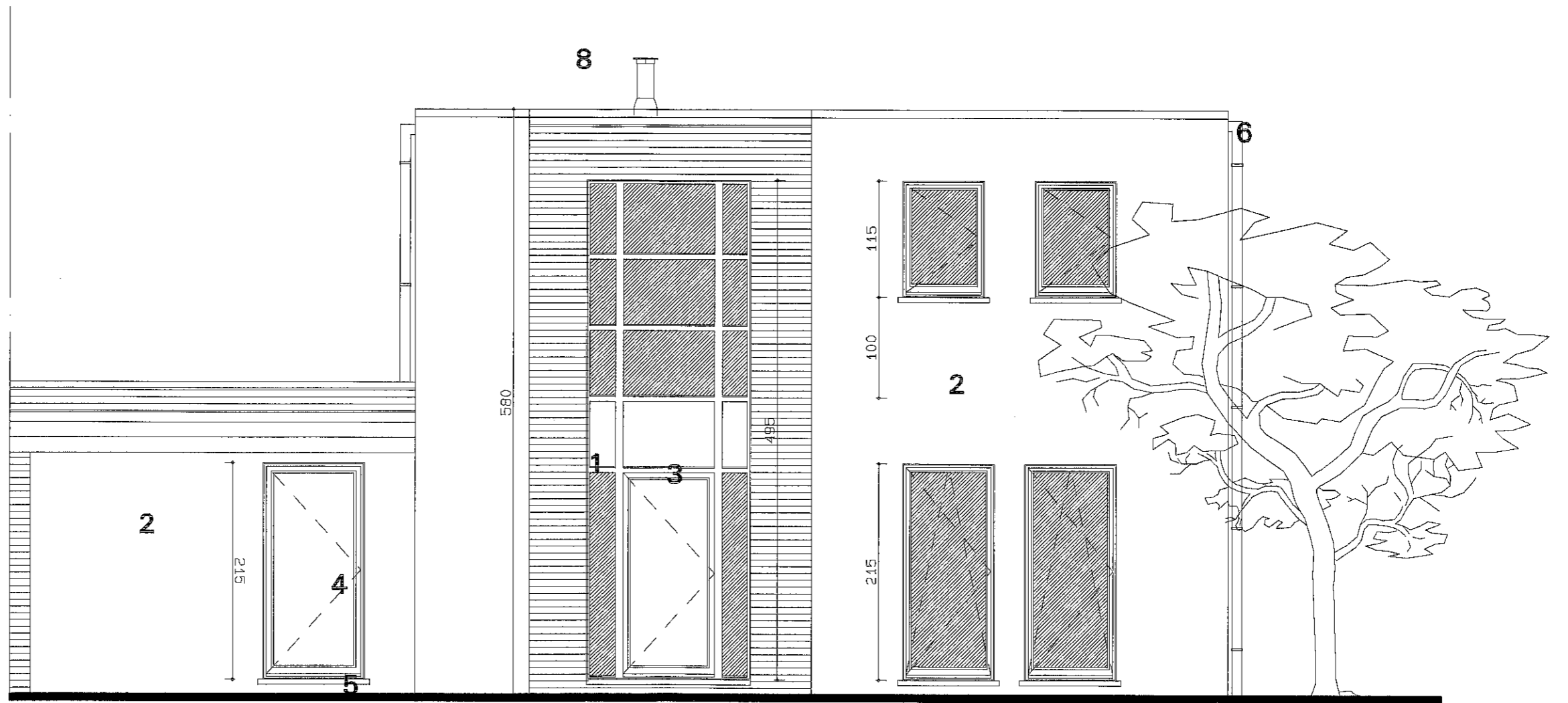

VOORGEVEL

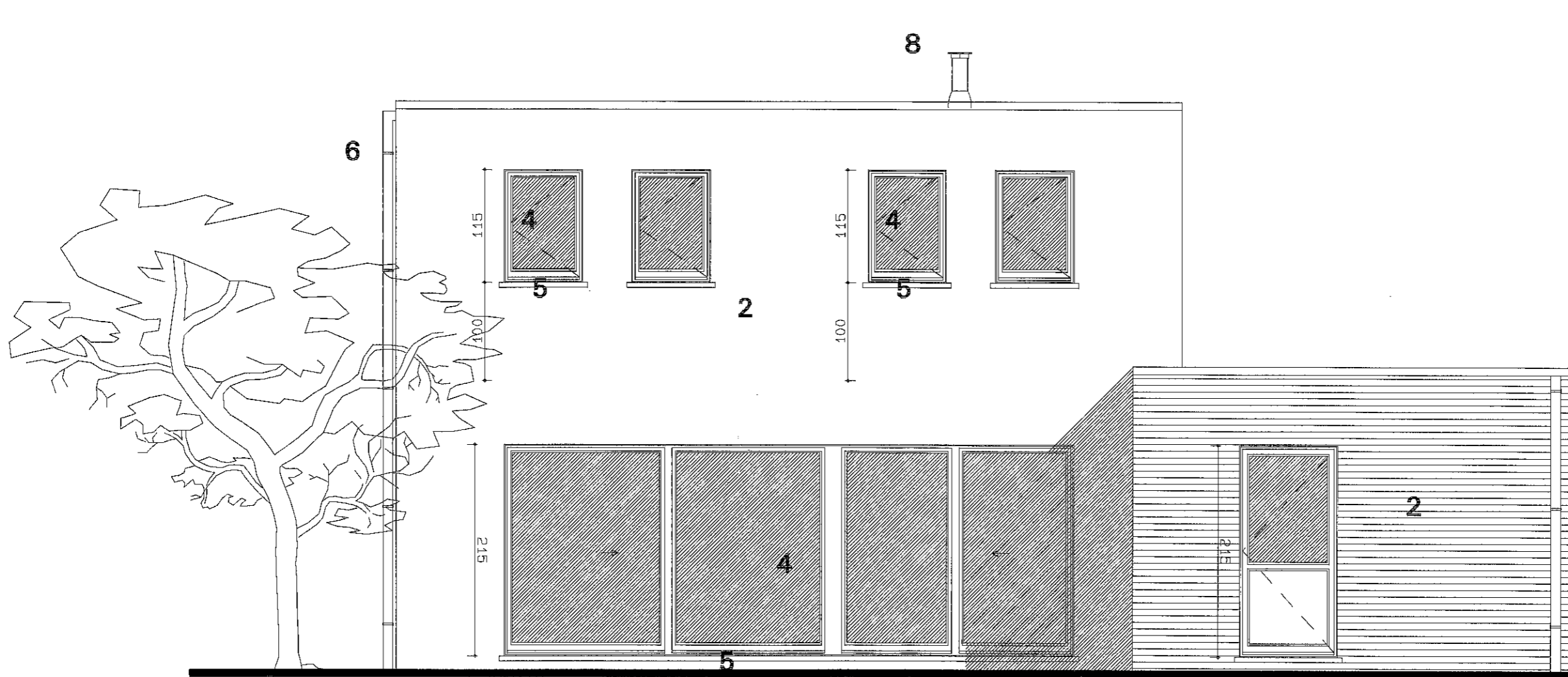

ACHTERGEVEL

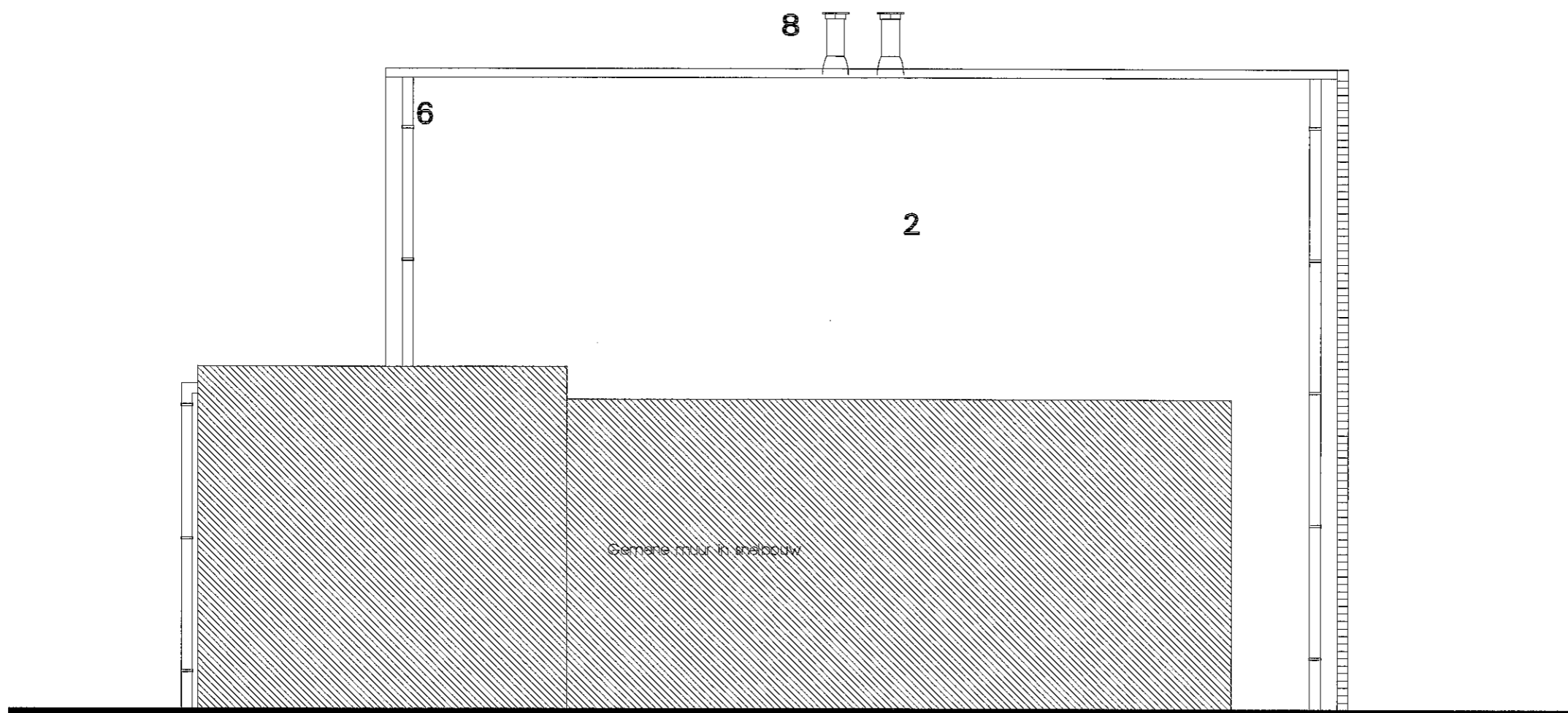

LINKER ZIJGEVEL

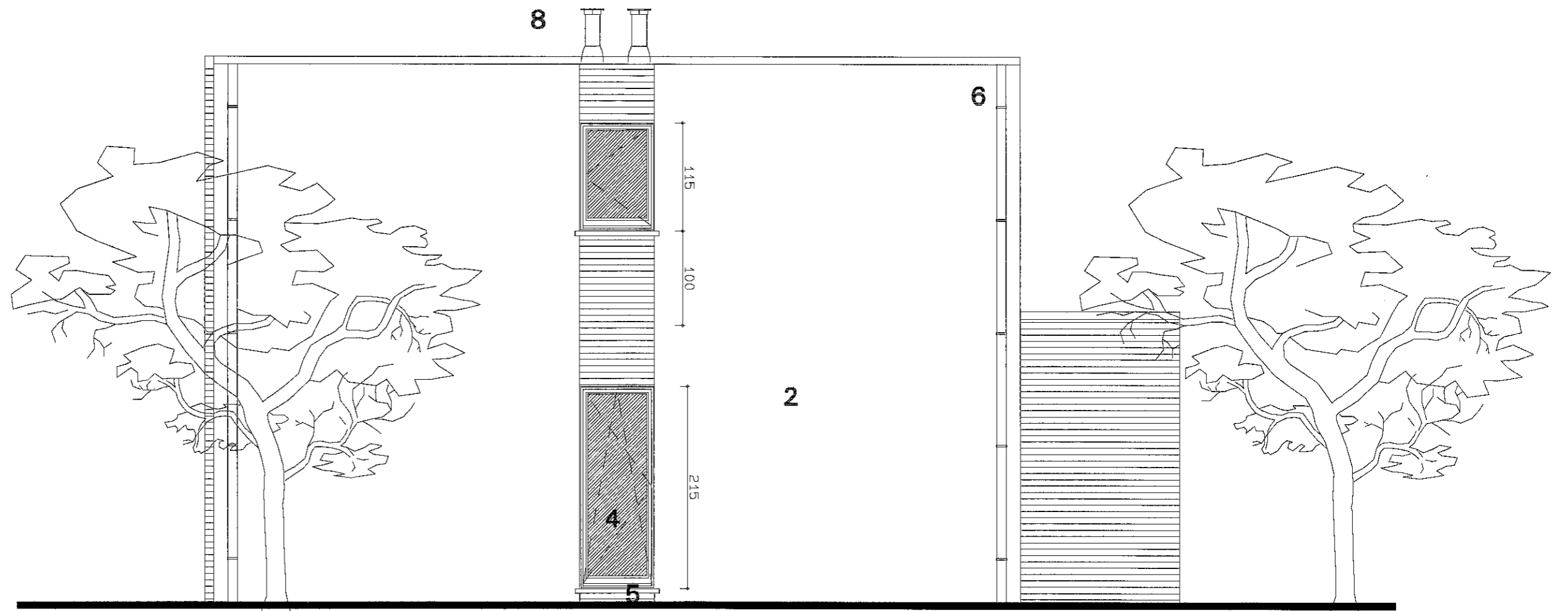

RECHTER ZIJGEVEL